

1
E-3 **UNDERGROUND CONDUIT BELOW SURFACE CONCRETE**
SCALE: 1/4"=1'-0"

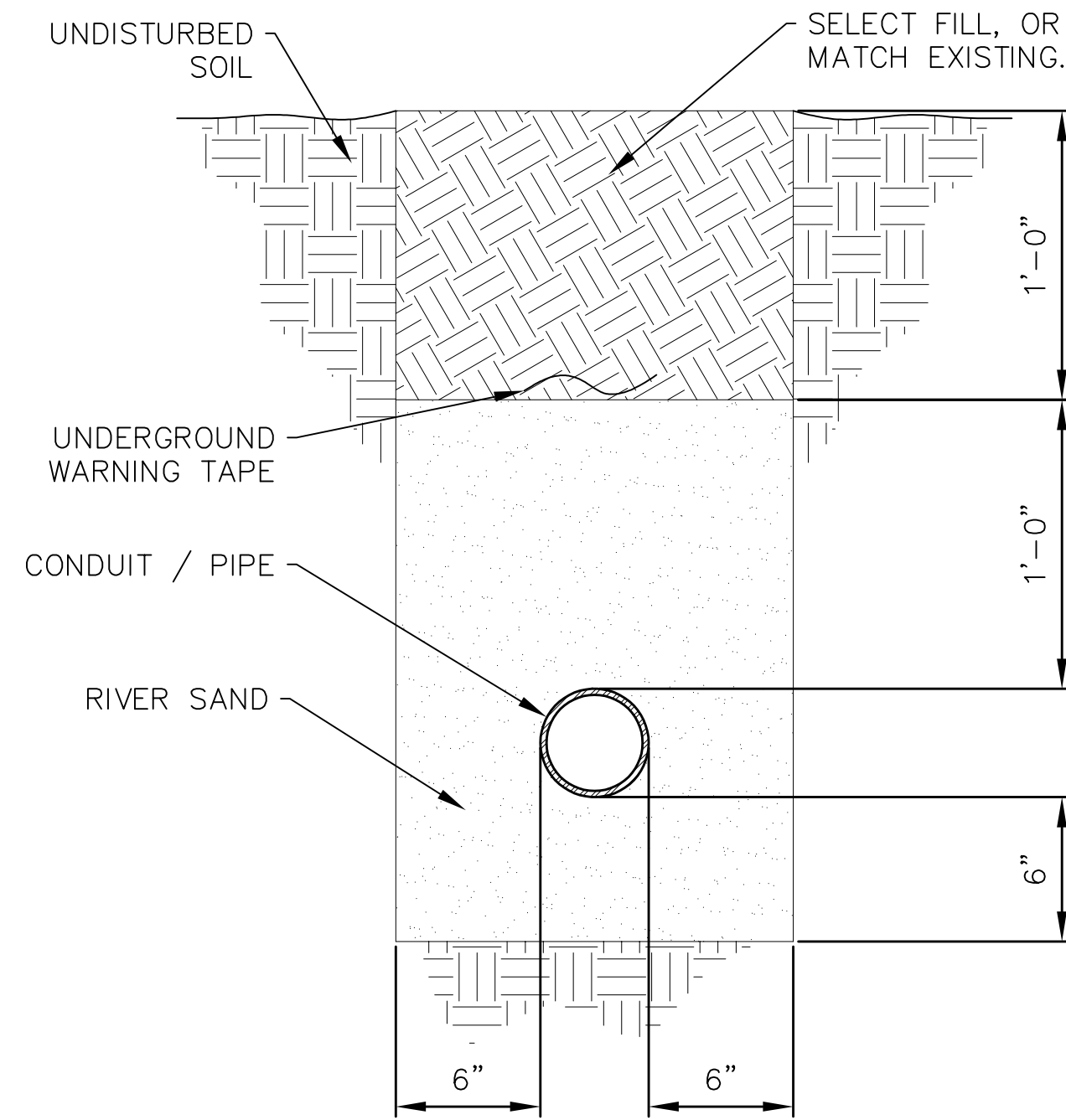

2
E-3 **UNDERGROUND CONDUIT DETAIL**
SCALE: N.T.S.

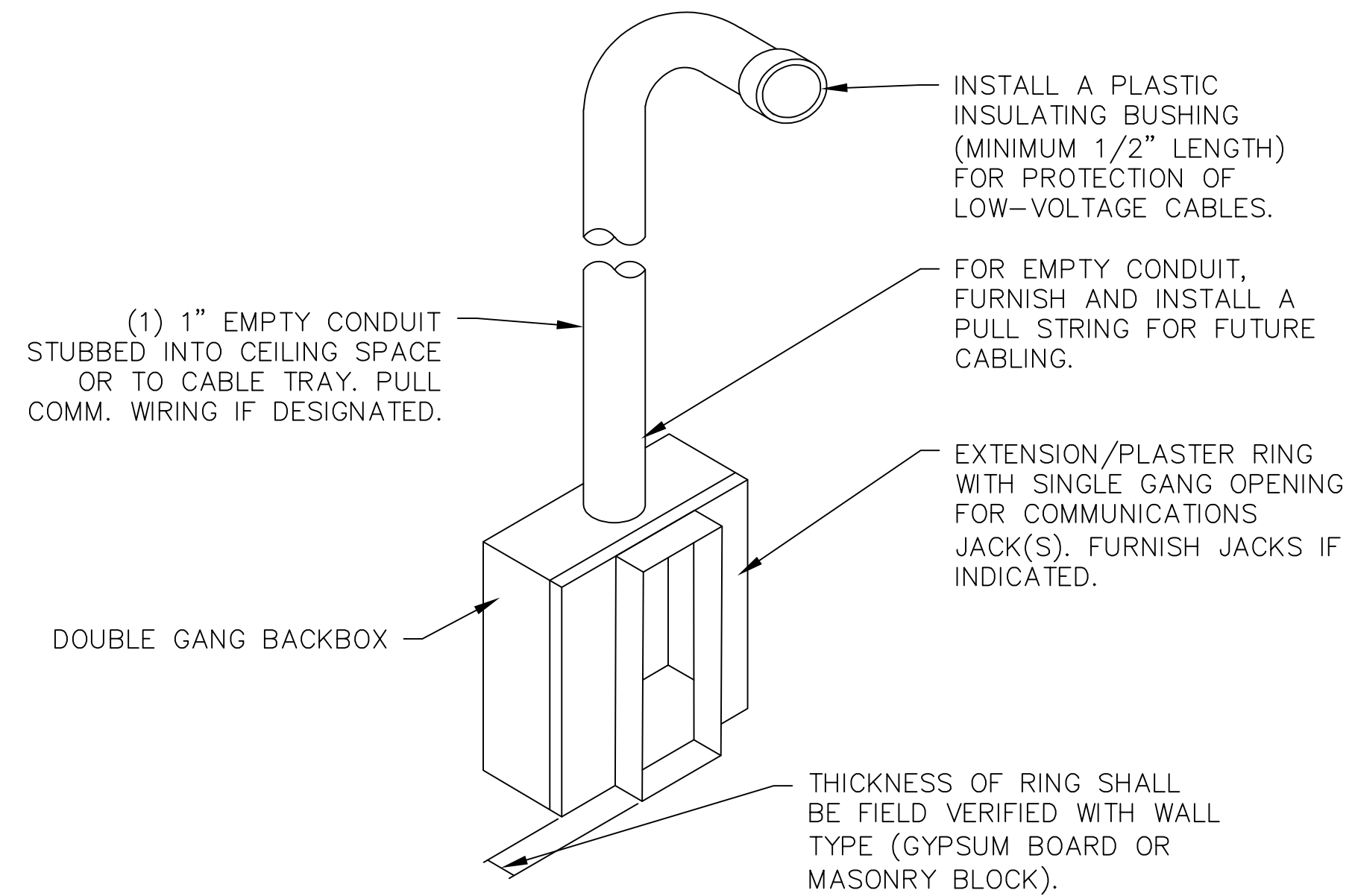

3
E-3 **TELEPHONE/DATA OUTLET DETAIL**
SCALE: N.T.S.

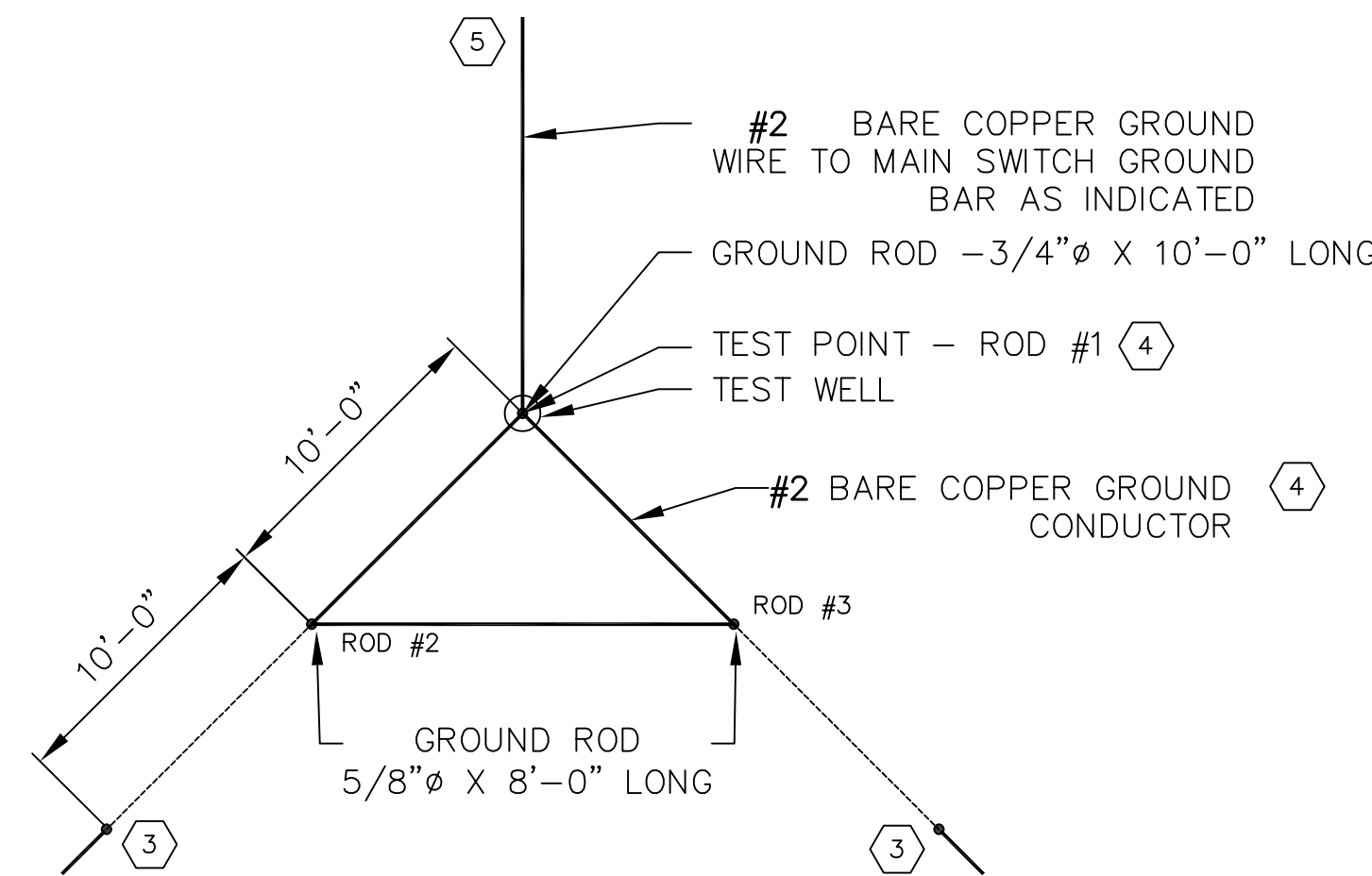

GROUND FIELD KEYED NOTES:

- INITIALLY 3 GROUND RODS SHALL BE DRIVEN.
- A MEGGER TEST SHALL BE PERFORMED AND IF RESISTANCE DOES NOT EXCEED 8 OHMS AS MEASURE AT THE GROUND TEST POINT, THE GROUND FIELD SHALL BE COMPLETED BY CONNECTING RODS #2 & #3.
- SHOULD THE RESISTANCE EXCEED 8 OHMS, ADDITIONAL RODS SHALL BE DRIVEN IN GROUPS OF TWO (2) UNTIL THIS VALUE IS ACHIEVED. UPON REACHING THE ACCEPTED RESISTANCE VALUE, THE GROUND FIELD SHALL BE COMPLETED BY CONNECTING THE LAST TWO (2) RODS INSTALLED AND BACK FILLING.
- MINIMUM DEPTH FOR THE TOPS OF GROUND RODS AND CONDUCTORS SHALL BE 1'-6" BELOW FINISHED GRADE.
- BOND #2 BARE COPPER CONDUCTOR TO GROUND ROD AS INDICATED.

4
E-3 **GROUND FIELD INSTALLATION DETAIL**
SCALE: N.T.S.

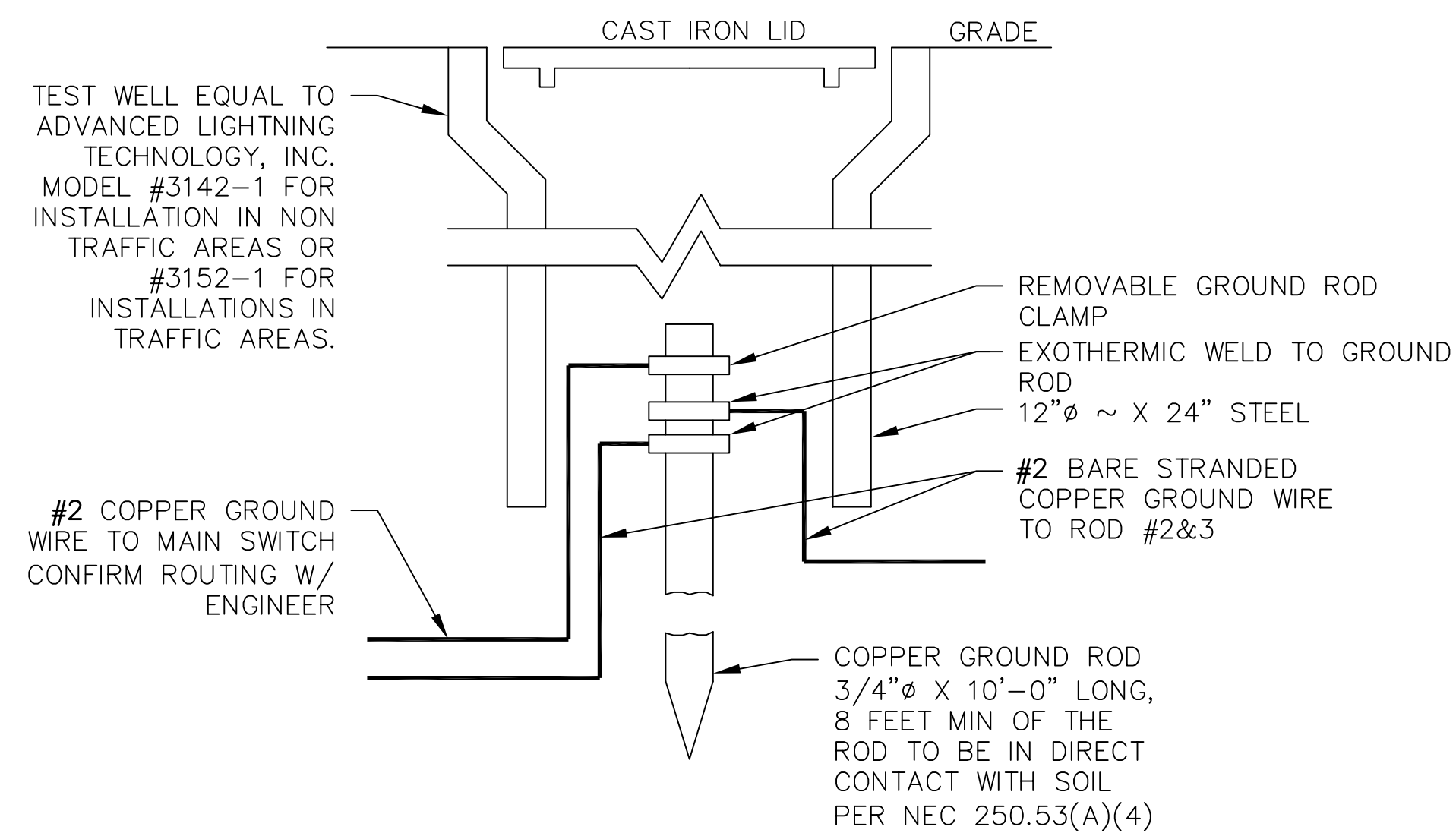

NOTE:
CONFIRM LOCATION OF
GROUND FIELD PRIOR TO
INSTALLATION, W/ ENGINEER.

5
E-3 **GROUND TEST POINT**
SCALE: N.T.S.

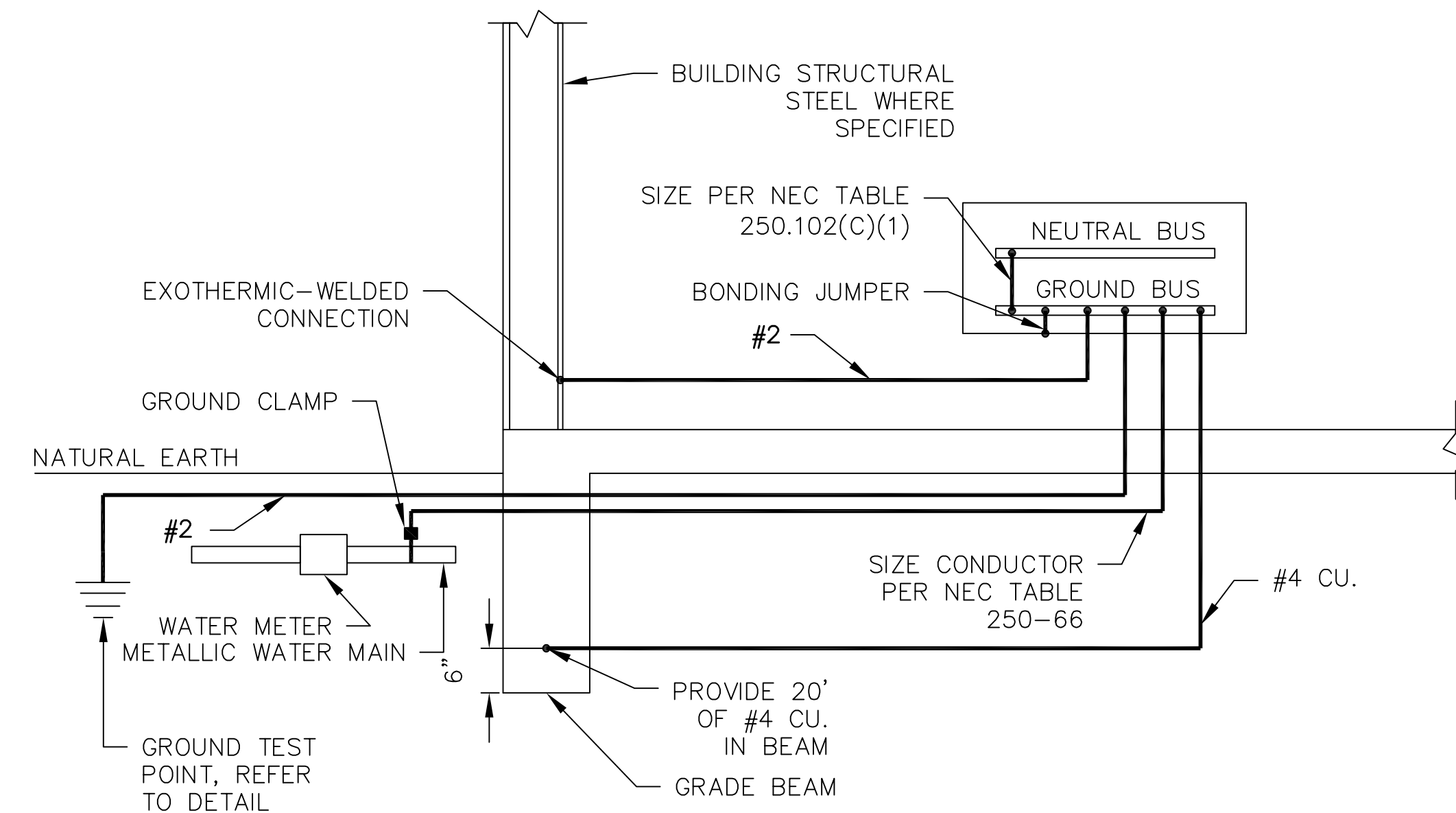

6
E-3 **SERVICE ENTRANCE GROUNDING ELECTRODE SYSTEM DIAGRAM**
SCALE: N.T.S.

THIS DRAWING REMAINS THE PROPERTY OF THE ARCHITECT AND IS NOT TO BE USED IN ANY WAY WITHOUT HIS PERMISSION

FRED B. PARKER • ARCHITECT
 P.O. BOX 1016
 TEXAS 76401
 PH. (254)965-5358
 FAX. (254)965-5393

PARKER & ASSOCIATES
ARCHITECTS & PLANNERS

DETAILS
MULTI-PURPOSE FACILITY FOR RANGER COLLEGE
 609 Cooper St. Ranger Tx. 76470

DATE OF REVISIONS:
 REV 0 IFC 01/22/24

JOB NO. 23C09RAN
 DRAWN BY: PL

SHEET NO. E-3

SE PROJECT NUMBER: 23415

PREPARED BY:

SE SAMUEL ENGINEERING

0450 E. Crescent Parkway, Suite 200
 Greenwood Village, CO 80111
 Phone: 303.714.4840
 Fax: 303.714.4800
 TX-Registered Engineering Firm No. F13934

This document is copyrighted and is an instrument of service by Samuel Engineering (SE). It was prepared solely for the Owner's/Client's use on this project only. Use, copy or disclosure of any information shown, in whole or in part, without SE's consent, is strictly prohibited, is a copyright breach and may be prosecuted. Any unauthorized reuse shall be at the sole risk of the user.